

| | PETROL 95 ULP | PETROL 93 ULP & LRP | DIESEL 0.05% | DIESEL 0.005% | ILL. PAR. |
|--|---------------|---------------------|--------------|---------------|-----------|
| GAUTENG PUMP PRICE (SA c/l) AS FROM 06/05/2020 | 1,222.000 | 1,202.000 | - | - | - |
| WHOLESALE PRICE (SA c/l) AS FROM 06/05/2020 | - | - | 1,108.560 | 1,117.960 | 449.828 |
| SINGLE NATIONAL MAXIMUM RETAIL PRICE | - | - | - | - | 543.000 |
| BASIC FUEL PRICE - 12/05/2020 (SA c/l) | 415.889 | 391.701 | 379.153 | 388.912 | 287.009 |
| PRESS RELEASE CONTRIBUTION TO BFP 06/05/2020 - 12/05/2020 (SA c/l) | 274.770 | 264.770 | 357.630 | 367.030 | 245.128 |
| UNIT OVER/(UNDER) RECOVERY - 12/05/2020 (SA c/l) | (141.119) | (126.931) | (21.523) | (21.882) | (41.881) |
| AVERAGE BASIC FUEL PRICE 30/04/2020 - 12/05/2020 | 381.759 | 365.682 | 353.021 | 362.376 | 239.867 |
| AVERAGE UNIT OVER/(UNDER) RECOVERY 30/04/2020 - 12/05/2020 | (29.656) | (23.579) | 76.164 | 73.987 | 104.372 |

ANALYSIS MOVEMENT OF AVERAGE OVER/(UNDER) RECOVERY

- MOVEMENT IN INTERNATIONAL PRODUCT PRICES
- MOVEMENT IN EXCHANGE RATE
- AVERAGE UNIT OVER/(UNDER) RECOVERY 30/04/2020 - 12/05/2020

| | PETROL 95 | PETROL 93 | DIESEL 0.05% | DIESEL 0.005% | ILL. PAR. |
|--|-----------|-----------|--------------|---------------|-----------|
| MOVEMENT IN INTERNATIONAL PRODUCT PRICES | (31.331) | (25.183) | 74.616 | 72.397 | 103.320 |
| MOVEMENT IN EXCHANGE RATE | 1.675 | 1.604 | 1.549 | 1.590 | 1.052 |
| AVERAGE UNIT OVER/(UNDER) RECOVERY 30/04/2020 - 12/05/2020 | (29.656) | (23.579) | 76.164 | 73.987 | 104.372 |

R/\$ EXCHANGE RATE - (R/\$18.3648 - 12/05/2020)

EXCHANGE RATE USED IN BASIC FUEL PRICE

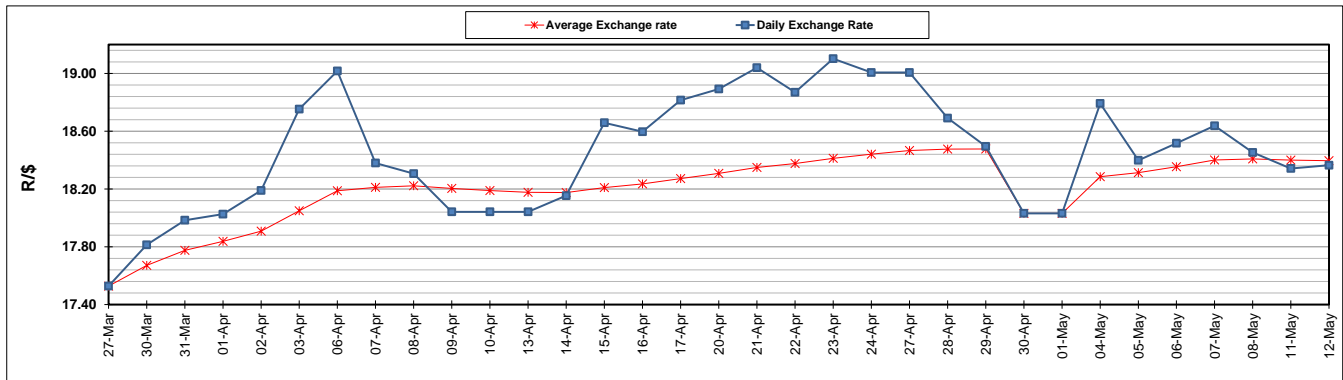

INTERNATIONAL PRODUCT PRICES OF BASKET USED IN BASIC FUEL PRICE

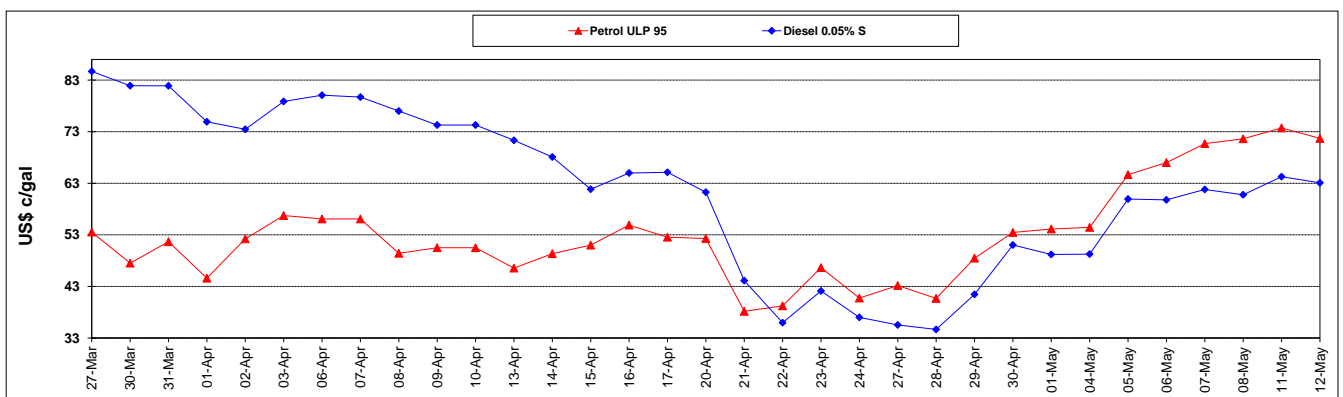

BASIC FUEL PRICE IN SA CENTS PER LITRE

